

4. Describe the dilation and curettage procedure and the indications for this procedure.

---

---

---

5. List some of the benefits of breastfeeding for the mother and the baby.

---

---

---

6. List and describe the six types of abortion.

---

---

---

---

---

7. Describe the emergency condition of placenta previa.

---

---

---

8. Describe Rh incompatibility and treatment options.

---

---

---

---

9. List and describe the three stages of labor.

---

---

---

10. Recall the screenings that are a usual part of an annual gynecologic exam.

---

**Matching**

*Match the term in Column I to its description in Column II.*

**Column I**

- \_\_\_\_\_ 1. PID
- \_\_\_\_\_ 2. Menopause
- \_\_\_\_\_ 3. Endometriosis
- \_\_\_\_\_ 4. Ovarian cancer
- \_\_\_\_\_ 5. Ovarian cysts
- \_\_\_\_\_ 6. Dysmenorrhea

**Column II**

- A. Technique consisting of breathing exercises to ease and facilitate labor and delivery
- B. Painful menstruation
- C. The period from the end of the third stage of labor until involution of the uterus is complete
- D. Inflammatory disease of the pelvis involving some or all of the reproductive organs
- E. Sudden separation of the placenta from the uterine wall
- F. Cysts located on the ovaries



\_\_\_ 7. Lamaze

\_\_\_ 8. Puerperium

\_\_\_ 9. Placenta abruptio

\_\_\_ 10. Oxytocin

G. A pituitary hormone that stimulates the muscles of the uterus to contract

H. Painful condition characterized by endometrial cells adhering to tissues and organs outside of the uterus

I. Malignant cells found in the ovaries

J. The end of menstruation

**Image Labeling**

Identify each part of the female reproductive system below. Describe each part and its function in the spaces provided. Use your medical dictionary if needed.

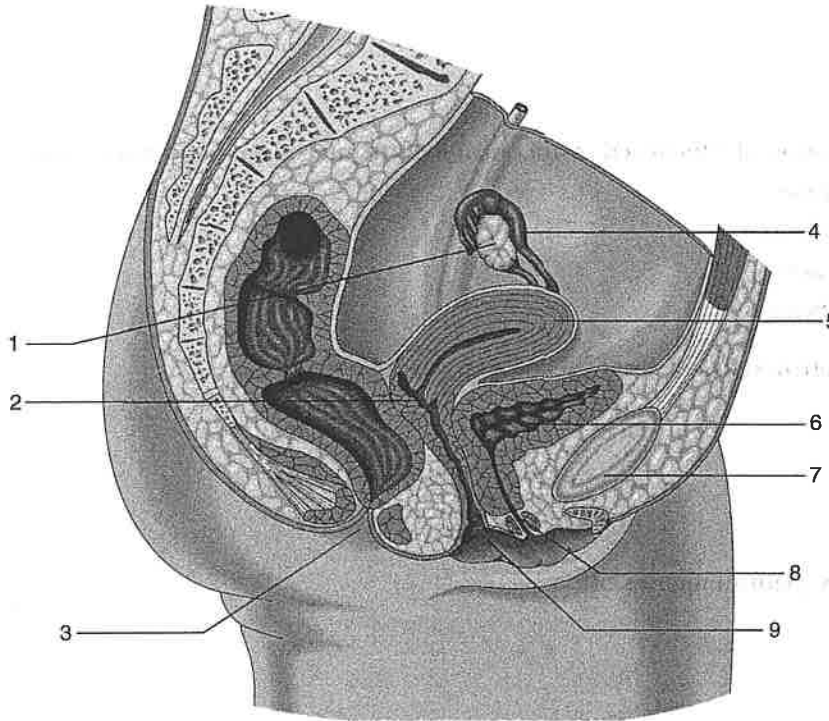

© Cengage Learning 2014

Part	Description and Function
1. _____	_____
_____	_____
_____	_____
2. _____	_____
_____	_____
_____	_____
_____	_____
3. _____	_____
4. _____	_____
5. _____	_____
_____	_____
6. _____	_____
7. _____	_____
8. _____	_____
9. _____	_____

**CERTIFICATION REVIEW**

---

*These questions are designed to mimic the certification examination. Select the best response.*

1. Discharge of blood, mucus, and tissue from the uterus during the period after childbirth is called:
  - a. meconium
  - b. lochia
  - c. menorrhea
  - d. papule
2. Which of the following is the medical term for the period of development from conception to birth?
  - a. Parturition
  - b. Postcoital
  - c. Prenatal
  - d. Puerperium
3. If there is implantation of a fertilized ovum outside of the uterus it is considered a(n):
  - a. placenta abruption
  - b. coupling agent
  - c. ectopic pregnancy
  - d. gestational diabetes
4. When cells are destroyed by an electrical current, it is referred to as:
  - a. fulguration
  - b. cryosurgery
  - c. colposcopy
  - d. dysplasia
5. A term that means "painful menses" is:
  - a. dyspareunia
  - b. dysmenorrhea
  - c. dysplasia
  - d. none of the above
6. Symptoms of an ectopic pregnancy may include:
  - a. one-sided abdominal or pelvic pain
  - b. fever
  - c. infertility
  - d. blood-tinged mucous vaginal discharge
7. Which of the following is the term given to a woman who has not carried a pregnancy to birth?
  - a. Nullipara
  - b. Primigravida
  - c. Multigravida
  - d. Gravidity
8. The medical term for giving birth is:
  - a. effacement
  - b. gestation
  - c. parturition
  - d. prenatal